

Primary 6
Curriculum
Evening
September 2023



Meet the P6 team...

Mrs Van Giesen

Mrs Martin

Mrs Hanafin

Mrs Upritchard, Mr Wilson,
Miss McNabb & Mrs Reid

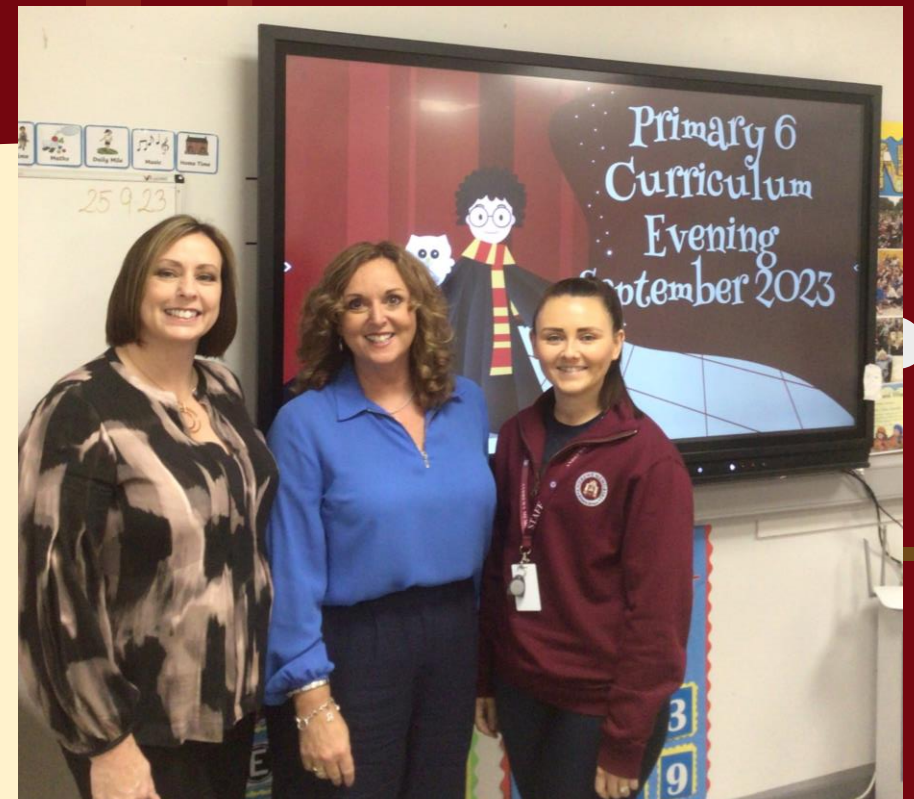

Important Dates for your Diary...

Parent Teacher Consultations:
Week beginning 16th October, 2023
Week beginning 4th March, 2024

Transfer Information Evening
March/April 2024
Date to be confirmed

Attendance

You can miss a lot in one day!

Please keep school informed if your child is going to be absent:

- Phone call*
- Seesaw message*
- Note stating reason for absence upon return to school as we record this information.*
- Work is not provided if your child is ill or on holiday.*



Medicine

Medical form to be completed if ANY medicine is to be administered during the school day.

Forms available from Mrs Morrison

Sanitary products available in female toilets.



Encourage Independence



Keep your
file
organised
into
relevant
sections

Hand in
notes/
permission
slips

Come to school
prepared for the
day:

Homework

Pencil Case

Water only



Homework Diary

P6 Homework Week Beginning 25th September

On a Monday your child is issued with the homework diary for the coming week.

Your child should be referring to this each evening when completing their homework to ensure all parts are completed.

Encourage your child to tick each activity once complete.

Monday

Centaurs	Phoenixes	Dragons
Reading: 20 minutes novel of choice	Reading: 20 minutes novel of choice	Reading: 15 minutes novel of choice
Spellings: Sheet 1 Week 4 - copy phonics words	Spellings: Sheet 1 Week 4 - copy phonics words	Spellings: Sheet 1 Week 4 - copy phonics words
Tables: Revise x4 and learn extended facts (x40)	Tables: Revise x4 and learn extended facts (x40)	Tables: Revise x4
Written Literacy Comprehension - Lego	Written Literacy Comprehension - Lego	Written Literacy Comprehension - <u>Littlenose the Beekeeper</u>

THINGS TO REMEMBER: PE is on a Tuesday for both classes

Reading Homework

Reading - 20 minutes per evening recommended.

Read a novel of their choice, as children are more likely to want to read if the book is of interest to them!

Encourage your child to read books that are part of Accelerated Reader scheme.



Spelling Homework

Spellings - each week children learn a mixture of phonic/ pattern words, as well as topic words and synonyms which are tested on a Friday.

Spelling activities completed each evening (Mon-Thur).

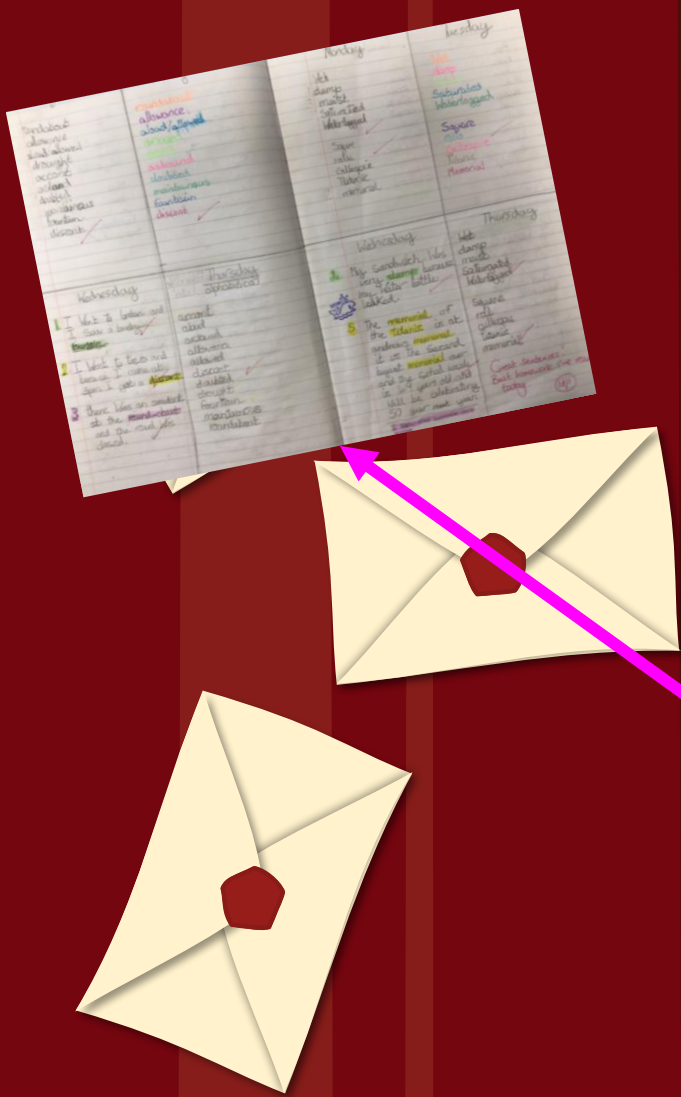

Tables Homework

Tables - each week (Mon-Thur) there will be tables to learn.

sometimes this will include written tasks.

Tables are tested throughout the week in class as well as on a Friday.



Written Homework

Monday & Wednesday - Literacy

Tuesday & Thursday - Numeracy

Please sign your child's written homework.

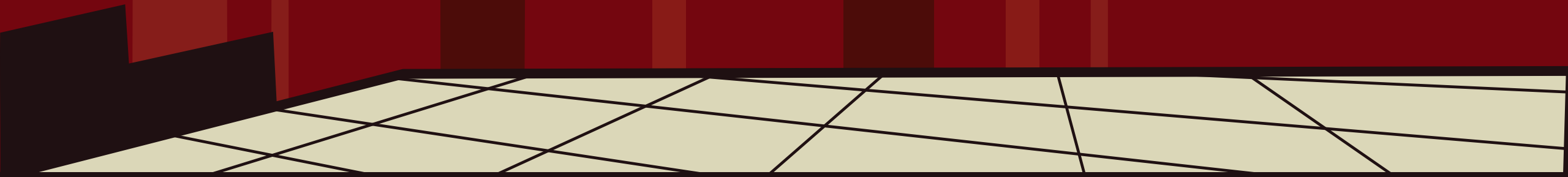

Literacy

Spellings

- Phonic/pattern words, topic & synonym words

Writing

- Narrative, recount, explanation, report and procedural
- Variety of poetry

Grammar

- Capital letters, full stops, question marks, speech marks, commas, apostrophes
- Alphabetical order
- Nouns (common, proper, collective), Verbs, Adjectives, Adverbs
- Plurals
- Direct Speech
- Contractions
- Synonyms & Antonyms
- Homophones
- Prefixes & Suffixes

Reading Skills

- Guided/Reciprocal Reading
- Response to Reading
- Comprehension
- Cloze
- Dictionary/Thesaurus skills
- Proof reading/Editing

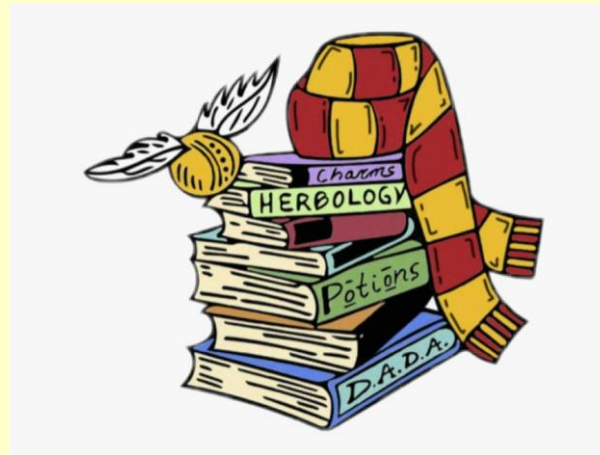

Literacy Continued...



Talking and Listening

- SBL
- Drama
- Topic
- Show & Tell (Friday afternoon)

Class Novels

- Gangsta Granny
- Harry Potter and The Philosopher's Stone
- Iron Man
- Journey to the River Sea

Numeracy

Number

- Place Value up to and including millions
- Multiplication tables: 2- 12, plus extended tables
- Division tables: 2-12, plus extended tables
- Rounding to nearest 10, 100 and 1000
- Multiplying by multiples of 10
- Long Multiplication
- Short Division
- Fractions
- Decimals
- Percentages
- Averages (mean, median, mode)
- Probability
- Investigations and problem-solving activities
- Negative Numbers
- Mental Maths Strategies/ Speed Tables



Continued for
2023/24...

TIMES TABLES
ROCK STARS

Mental Maths



A **ANSWER**

1 $485 = \text{ tens } + 5 \text{ units}$ _____ TENS

2 $2\frac{1}{2} \text{ kg} = \text{ g}$ _____ g

3 $2000 + 900 + 70 + 6$ _____

4 $25 \text{ cm} = \text{ mm}$ _____ mm

5 $9000 \div 10$ _____

6 $\text{£}1.00 - 82\text{p}$ _____ p

7 $37 \div 4 = \text{ rem.}$ _____ rem.

8 $p - 8p = 5p$ _____ p

9 $3103 + 97$ _____

10 $\text{£}2 = \text{ TWOS}$ _____ TWOS

11 $1 \text{ litre} - 350 \text{ ml}$ _____ ml

12 $(9 \times 9) + 8$ _____

B **ANSWER**

1 $\frac{1}{3}$ of a number is 8. What is the number? _____

2 Subtract $\text{£}1.27$ from $\text{£}2$. _____ p

3 Multiply $\text{£}2.08$ by 6. _____ £

4 Add 6 to the product of 7 and 7. _____

5 Find the remainder when 71 is divided by 8. _____

6 28p plus 46p plus $p = \text{£}1$ _____ p

7 Add the odd numbers between 24 and 28. _____

8 Increase $12\frac{1}{2} \text{ cm}$ by 25 mm. _____ cm

9 How many metres in $25 \text{ cm} \times 8?$ _____ m

10 8 badges cost 64p. What did one cost? _____ p

11 How many years from 1875 to 1985? _____

12 If one costs $\text{£}0.05$, find the cost of 100. _____ £

C **ANSWER**

1 Write the time 12 hours after 8 p.m. Use a.m. or p.m. _____

2 A man walked steadily from 11 a.m. to 2.30 p.m. at 5 kilometres per hour. How far did he walk? _____ km

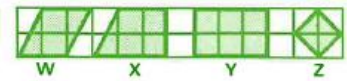
3 

(a) Which of the shapes has two pairs of parallel lines, four sides of equal length and four right angles? (a) _____ (b) _____

(b) Name this shape. (b) _____

4 Find the change from $\text{£}3$ after spending $\text{£}1.38$ and $\text{£}0.22$. _____ £

5 If 6 lemons cost 90p what is the cost of (a) 1 lemon (a) _____ p (b) 4 lemons? (b) _____ p

6 By how many is $\frac{3}{4}$ of 20 greater than $\frac{2}{5}$ of 20? _____

7  Write the total capacity of the 3 cans in £ and ml. _____ £ _____ ml

8 In a class of 14 boys and 16 girls 3 children were absent. What fraction of the children were (a) absent (a) _____ (b) present? (b) present? (a) _____ (b) _____

9  A boy faces North. He turns left until he faces East. Through how many right angles does he turn? _____

10 How many packets of sweets each having a mass of 250 g can be made from a $4\frac{1}{2}$ -kg pack? _____

11 The distance round a triangle having equal sides is 54 cm. Write the length in mm of each side. _____ mm

12 A packet of biscuits has a mass of 188 g. Write the mass of 10 packets (a) to the nearest 100 g (a) _____ g (b) to the nearest kg. (b) _____ kg

ALL THE EVEN MORE FUN STUFF

GRAPHS, SHAPES & ALGEBRA
IF MATHS

FRAC TIONS
WHEREA %

HOUSE

+ -

COUNTING



Speed Tables 3 days per week...

TT3 NAME: _____

10s



SCORE

BASELINE

CHECK 1

CHECK 2

BASELINE ⚡ Name: _____
Date: _____

10 × 5 = _____	21 10 × 8 = _____	41 100 ÷ 10 = _____
10 × 7 = _____	22 10 × 5 = _____	42 110 ÷ 10 = _____
10 × 8 = _____	23 10 × 3 = _____	43 80 ÷ 10 = _____
10 × 4 = _____	24 10 × 4 = _____	44 50 ÷ 10 = _____
10 × 3 = _____	25 10 × 6 = _____	45 70 ÷ 10 = _____
10 × 9 = _____	26 10 × 9 = _____	46 60 ÷ 10 = _____
10 × 11 = _____	27 10 × 10 = _____	47 20 ÷ 10 = _____
10 × 12 = _____	28 10 × 7 = _____	48 10 ÷ 10 = _____
10 ÷ 3 = _____	29 10 ÷ 2 = _____	49 90 ÷ 10 = _____
10 ÷ 1 = _____	30 10 ÷ 1 = _____	50 110 ÷ 10 = _____
10 ÷ 8 = _____	31 20 ÷ 10 = _____	51 70 ÷ 10 = _____
10 ÷ 6 = _____	32 40 ÷ 10 = _____	52 40 ÷ 10 = _____
10 ÷ 7 = _____	33 50 ÷ 10 = _____	53 30 ÷ 10 = _____
10 ÷ 9 = _____	34 90 ÷ 10 = _____	54 80 ÷ 10 = _____
10 ÷ 12 = _____	35 100 ÷ 10 = _____	55 50 ÷ 10 = _____
10 ÷ 11 = _____	36 120 ÷ 10 = _____	56 120 ÷ 10 = _____
10 ÷ 2 = _____	37 70 ÷ 10 = _____	57 100 ÷ 10 = _____
10 ÷ 1 = _____	38 60 ÷ 10 = _____	58 60 ÷ 10 = _____
10 ÷ 10 = _____	39 30 ÷ 10 = _____	59 10 ÷ 10 = _____
10 ÷ 9 = _____	40 10 ÷ 10 = _____	60 20 ÷ 10 = _____

SCORE: /60

© 2022-23 Maths Circle Ltd. Licensed to Ossory Academy

MULTIPLICATION 1
Practise 10s

21 10 × 11 = _____	41 10 × 9 = _____
22 10 × 4 = _____	42 10 × 5 = _____
23 10 × 10 = _____	43 10 × 3 = _____
24 10 × 8 = _____	44 10 × 2 = _____
25 10 × 9 = _____	45 10 × 12 = _____
26 10 × 1 = _____	46 10 × 10 = _____
27 10 × 3 = _____	47 10 × 11 = _____
28 10 × 12 = _____	48 10 × 1 = _____
29 10 × 4 = _____	49 10 × 5 = _____
30 10 × 9 = _____	50 10 × 7 = _____
31 10 × 8 = _____	51 10 × 8 = _____
32 10 × 7 = _____	52 10 × 11 = _____
33 10 × 11 = _____	53 10 × 10 = _____
34 10 × 7 = _____	54 10 × 6 = _____
35 10 × 1 = _____	55 10 × 9 = _____
36 10 × 12 = _____	56 10 × 4 = _____
37 10 × 2 = _____	57 10 × 3 = _____
38 10 × 5 = _____	58 10 × 6 = _____
39 10 × 4 = _____	59 10 × 9 = _____
40 10 × 6 = _____	60 10 × 11 = _____

SCORE: /60

© 2022-23 Maths Circle Ltd. Licensed to Ossory Academy

MISSING NUMBER 1
Practise 10s

10 × _____ = 50	41 10 × _____ = 20
10 × _____ = 20	42 10 × _____ = 30
10 × _____ = 60	43 10 × _____ = 10
10 × _____ = 120	44 10 × _____ = 50
10 × _____ = 100	45 10 × _____ = 70
10 × _____ = 90	46 10 × _____ = 40
10 × _____ = 110	47 10 × _____ = 80
10 × _____ = 70	48 10 × _____ = 120
10 × _____ = 40	49 10 × _____ = 100
10 × _____ = 30	50 10 × _____ = 90
10 × _____ = 10	51 10 × _____ = 60
10 × _____ = 110	52 10 × _____ = 30
10 × _____ = 80	53 10 × _____ = 110
10 × _____ = 50	54 10 × _____ = 10
10 × _____ = 10	55 10 × _____ = 20
10 × _____ = 40	56 10 × _____ = 70
10 × _____ = 60	57 10 × _____ = 50
10 × _____ = 70	58 10 × _____ = 80
10 × _____ = 90	59 10 × _____ = 90
10 × _____ = 120	60 10 × _____ = 100

SCORE: /60

© 2022-23 Maths Circle Ltd. Licensed to Ossory Academy

DIVISION 1
Practise 10s

_____ ÷ 10 = _____	41 90 ÷ 10 = _____
_____ ÷ 10 = _____	42 80 ÷ 10 = _____
_____ ÷ 10 = _____	43 20 ÷ 10 = _____
_____ ÷ 10 = _____	44 60 ÷ 10 = _____
_____ ÷ 10 = _____	45 70 ÷ 10 = _____
_____ ÷ 10 = _____	46 60 ÷ 10 = _____
_____ ÷ 10 = _____	47 50 ÷ 10 = _____
_____ ÷ 10 = _____	48 80 ÷ 10 = _____
_____ ÷ 10 = _____	49 20 ÷ 10 = _____
_____ ÷ 10 = _____	50 10 ÷ 10 = _____
_____ ÷ 10 = _____	51 40 ÷ 10 = _____
_____ ÷ 10 = _____	52 90 ÷ 10 = _____
_____ ÷ 10 = _____	53 30 ÷ 10 = _____
_____ ÷ 10 = _____	54 80 ÷ 10 = _____
_____ ÷ 10 = _____	55 110 ÷ 10 = _____
_____ ÷ 10 = _____	56 100 ÷ 10 = _____
_____ ÷ 10 = _____	57 120 ÷ 10 = _____
_____ ÷ 10 = _____	58 70 ÷ 10 = _____
_____ ÷ 10 = _____	59 50 ÷ 10 = _____
_____ ÷ 10 = _____	60 60 ÷ 10 = _____

SCORE: /60

© 2022-23 Maths Circle Ltd. Licensed to Ossory Academy

Numeracy Continued...

Handling Data

- ICT software
- Reading, interpreting and creating graphs, tables and charts

Shape and Space

- Properties of 2D & 3D shape
- Properties of triangles (equilateral, scalene, isosceles, right angled)
- Properties of quadrilaterals (square, rectangle, rhombus, parallelogram etc...)
- Co-ordinates

Measures

- Time (24 hour clock & durations)
- Money
- Perimeter/Area/Volume (regular & compound shapes)
- Weight/Capacity/Length
- Angles
- Scale



ICT

ICT is taught throughout all curricular areas, using iPads, relevant apps and visiting the DigiHub.

ICT in P6 includes research, presentation, coding, digital art/ animation & green screen.





PE



PE day is a Tuesday this term

Children should come to school in their PE uniform:

- Dark coloured, plain leggings, knee length shorts or tracksuit bottoms
- School polo shirt
- School PE hoodie/sweatshirt
- Bring extra water (or a refillable bottle)

PE activities include:

Hockey
Football
Rugby
Netball
Cricket

Gymnastics
Athletics
Team Games
Dance

Swimming

Swimming will commence 3.10.23 (P6MH) & 5.10.23 (P6VG) at Newtownards Leisure Centre.

£5 per child to be paid through school money.

P6MH - Tuesday
P6VG - Thursday

Children do not need to be able to swim, they will be taught at the level of their swimming ability.

Topics

Comber
Trail

Violent
Earth

Out of
this
world

Vikings

w5



Topics are
interlinked
throughout all of
the learning areas.

Skills Based Learning & Active Learning

- Skills Based Learning (SBL) incorporates most of the learning areas - children get one session of SBL per week.
- Active learning goes on in the classroom on a daily basis.
- There are also opportunities to learn outdoors too!



Personal Development and Mutual Understanding (PDMU)



- PERMA (positivity, engagement, relationships, meaning, achievement)
- NSPCC
- Building Resilience
- E-safety
- Conflict Resolution
- Safe Play at break/lunch time
- Cooperation
- Self Esteem
- Respect for Others
- Dealing with Emotions



Phones/ Gaming/ Internet Access



**NO
ACCESS**

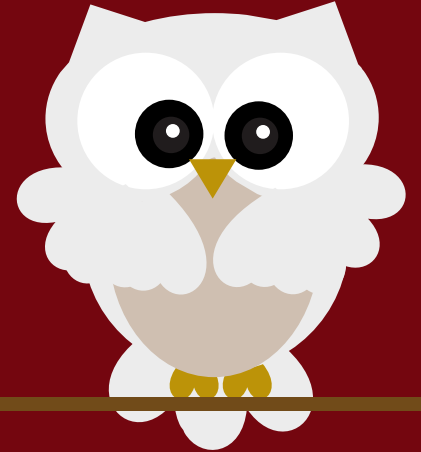



Assessments



CAT4

- Sept/Oct 2023
- Non reading intelligence test
- Computerised
- LSC

Reading Age

- Accelerated Reader
- STAR Assessment

Progress Tests in English & Maths (PtE & PtM)

- Apr/May 2024
- Scores reported on end of year written school reports.
- Computerised
- National Average = 100

Transfer Procedure/SEAG

- Discussed at March parent/teacher consultations
- Parent Information Evening March/April 2024 (date tbc)
- ✓ Preparation throughout the year:
- ✓ Classwork & Homework
- ✓ Term 3 Practice Papers & Past Papers
- ✓ Tutorial Marking



How can you help your child?

- Take an interest - check homework diary sheets, written homework and sign
- Help to consolidate their table and number facts
- Additional practice using real life examples e.g. 12-hour time, reading timetables, working out the correct change when paying
- Encourage reading and questioning - helps develop a broad and varied vocabulary



P6 Residential

Share Centre, Lisnaskea

Monday 15th April - Thursday 18th April, 2024

Price for 4 day/3 night residential £290 including transport

Package includes:

- ❖ all meals from lunch on day 1 to lunch on day 4
- ❖ accommodation in multi-bedded rooms
- ❖ activity sessions starting from the afternoon of day 1 until the morning of day 4.
- ❖ Transport to and from Share with Richmond Coaches



Remember...



You can check out
what your children
are up to in P6 by
visiting our school
website or Facebook
page:

www.andrewsmps.com

Andrews Memorial
Primary School



Thank you for taking
the time to come out
this evening for the
P6 Curriculum
Evening.





Free themes and templates for **Google Slides** or **PowerPoint**

Sharing is caring!

